

MiTek USA, Inc.



VERTICAL STUDS @ 48" O.C.. ATTACHED WITH (3) - 10d (0.131" X 3") NAILS AT EACH END OF VERTICAL (TYP.).

VERTICAL STUDS TO BE 2 x 4 STUD GRADE (OR BETTER) SPF, HF, DF OR SP. (BOARD SIZE SPECIFIED IS MINIMUM, LARGER SIZE MAY BE USED)

MAIN TRUSS MANUFACTURED WITHOUT FALSE BOTTOM CHORD.

MAIN TRUSS (SPACING = 24" O.C.)

REFER TO THE BOTTOM CHORD BRACING SECTION OF THE INDIVIDUAL TRUSS DESIGN FOR MAXIMUM SPACING OF CONTINUOUS LATERAL BRACING WHENEVER RIGID CEILING MATERIAL IS NOT DIRECTLY ATTACHED TO THE BOTTOM CHORD.

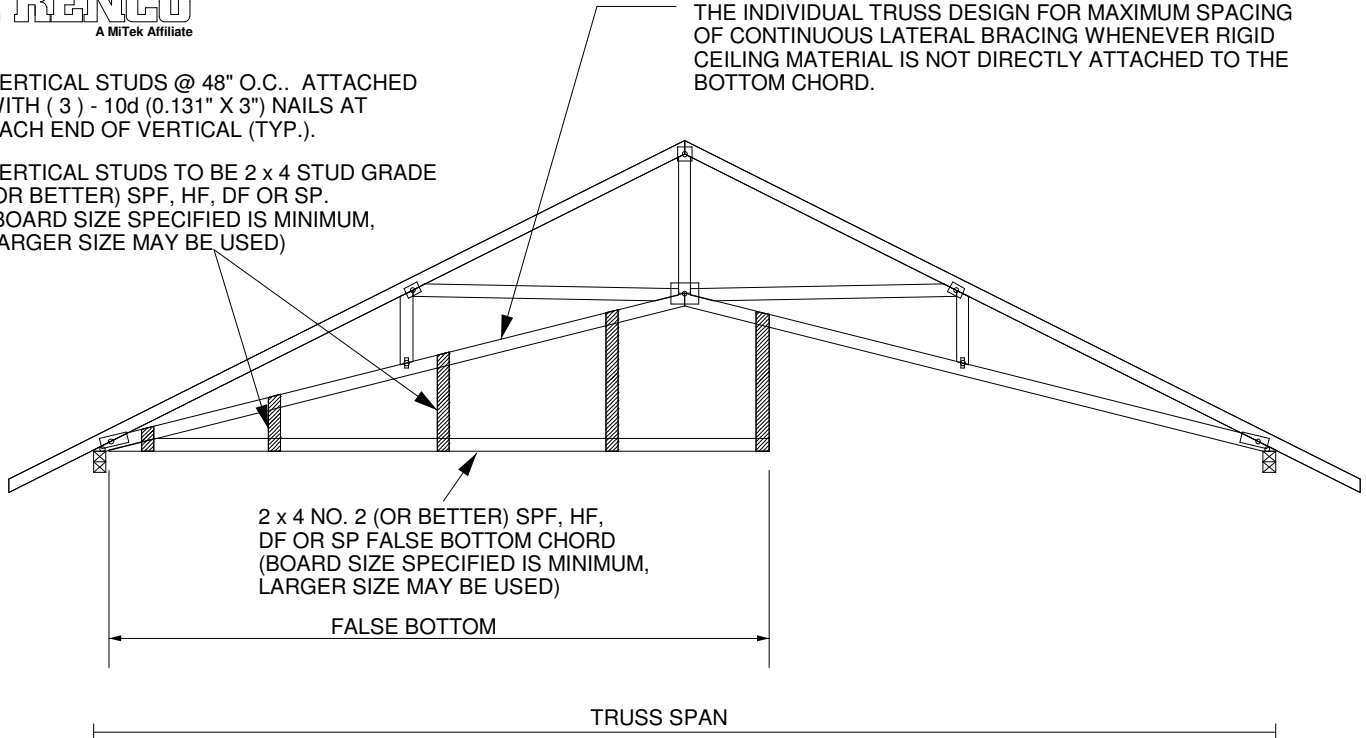

NOTES:

1. LOADING: TOP CHORD: (REFER TO THE MAIN TRUSS DESIGN FOR TOP CHORD LOADING).
BOTTOM CHORD: LL = 0 PSF, DL = 10 PSF.
2. REFER TO THE MAIN TRUSS DESIGN FOR LUMBER AND PLATING REQUIREMENTS.
3. MAXIMUM BOTTOM CHORD PITCH = 6/12.
4. THE END DISTANCE, EDGE DISTANCE, AND SPACING OF NAILS SHALL BE SUCH AS TO AVOID SPLITTING OF THE WOOD.
5. FALSE BOTTOM CHORD ONLY DESIGNED TO CARRY VERTICAL LOAD. NO LATERAL (SHEAR) LOAD ALLOWED.
6. FILLER MAY EXTEND FOR FULL LENGTH OF TRUSS.